



SMARTOURS

Beyond words

Kiran.D - +91 70223 40250

BALI TOUR

23rd DECEMBER 2023

04Nights / 05Days

SUGGESTED FLIGHT DETAILS

23DEC MH195 BOMKUL 2345 0725

24DEC MH715 KULDPS 0900 1205

28DEC MH714 DPSKUL 1310 1605

28DEC MH194 KULBOM 1955 2235



TRAVEL CHECKLIST

Bounty Dinner Cruise

Full day Kintamani / Volcano tour

Celuk: Gold & Silver Work

Mas: Wood Carving Center

Ubud: Traditional Painting

Kintamani: See Mount & Lake of Batur

Tampakiring: Holy Water Temple

Tanjung Benoa for Water Sport (all activities by own)

Garuda Wisnu Kencana Cultural Park

Uluwatu temple enjoy of sunset

Full day West Nusa Penida Island

Cristal Bay,

Kelingking Beach,

Angle's Bilabong,

Boken Beach

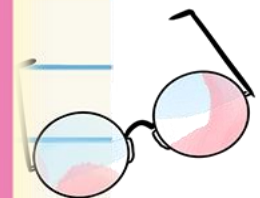

Kiran.D - +91 70223 40250

DAY WISE TOUR ITINERARY

Day 01- Sunday 24th Dec 2023 (Dinner)

Arrival Bali, meet and transfer to hotel
Check – in Hotel with Welcome Drink
Transfer to Benoa Harbor
Bounty Dinner Cruise
Dinner at Bounty Cruise
Transfer to Hotel & Overnight at Hotel

Day 02 – Monday 25th Dec 2023 (Breakfast, Lunch and Dinner)

Breakfast at Hotel
Full day Kintamani / Volcano tour with visit: Celuk : Gold & Silver Work
Mas: Wood Carving Center
Ubud: Traditional Painting
Kintamani: See Mount & Lake of Batur
Tampakiring: Holy Water Temple and Place for taking Bath.
Lunch at Indian Food Restaurant
Dinner at Indian food Restaurant
Overnight at Hotel

Day 03 – Tuesday 26th Dec 2023 (Breakfast, Lunch and Dinner)

Breakfast at Hotel
After Breakfast Transfer to Tanjung Benoa for Water Sport (all activities by own)
Lunch at Indian Food Restaurant
Evening followed Uluwatu temple see a Beautiful Sea panoramic
Dinner at Indian food restaurant
Overnight at Hotel

Day 04 – Wednesday 27th Dec 2023 (Breakfast, Lunch and Dinner)

Breakfast at Hotel
Full day West Nusa Penida
Check Out Hotel
Pick up at 07.00 Am Transfer to Sanur Harbor
08.00 Cross to Nusa Penida Island by Fast Boat
Arrive Nusa Penida Island full day Nusa Penida tour include visit :
Cristal Bay, Kelingking Beach, Angle's Bilabong, Boken Beach
Lunch at Local Restaurant
After Tour Check In Hotel
Dinner at Hotel
Overnight at Hotel Nusa Penida

Day 05 – Thursday 28th Dec 2023 (Breakfast)

Breakfast at Hotel
Check out Hotel
10.00 Cross to Sanur Harbor by Fast Boat
Arrival Sanur Harbor.
Transfer to Bali Airport to board Malaysian Airlines MH714 Departing at 1310. Arrive at Kuala Lumpur Airport at 1605
To Connect to Flight MH 194 Departing at 1955 Hrs arrive Bombay at 2235.

PROPOSED HOTELS OPTIONS

Options 1

03NIGHTS AT BINTANG BALI RESORT (DELUXE) 5*

01NIGHT AT SEMABU HILL RESORT PENIDA ISLAND (GRAND DELUXE OCEAN VIEW)

TOUR COST – INR. 97,900/- per person on Double Sharing basis.

Options 2

03NIGHTS AT BALI DYNASTY RESORT (DELUXE) 5*

01NIGHT AT SEMABU HILL RESORT PENIDA ISLAND (GRAND DELUXE OCEAN VIEW)

TOUR COST – INR. 1,05,900/- per person on Double Sharing basis

The above offered Tour cost includes Air Ticket cost of INR. 45,600/- Per Person as on 16.11.2023.

However actual Air Ticket cost on the date of confirmation and Ticketing will be collected.

The quote is valid for 6 passengers travelling together

You must produce PAN card for the payment of above Rs. 49,900/- in cash

Maximum cash that can be accepted towards this tour is Rs. 1,99,000/- only

You have to deposit TCS 5% of Tour cost.

If you opt for below flight INR. 49,400/- per person will be Added for the above Tour cost

Malaysian Airlines From Bangalore-

23DEC MH193 BLR KUL 0020 1205

23DEC MH715 KUL DPS 0900 1205

28DEC MH850 DPS KUL 1625 1935

28DEC MH192 KUL BLR 2130 2320

Above rate Included:

International Air ticket from Bombay and return by Malaysian Airways

4 Nights Accommodation with daily Breakfast as mentioned in the itinerary

2 X Lunch at Local food Restaurant

2 X Lunch at Indian food Restaurant

3 X Dinner at Indian food Restaurant

1 X Cruise Dinner

Fast Boat to Nusa Penida Island

Tours & Transfers as per Itinerary

Entrance Fee

2X Mineral Water 600ML

Ac Coach by Toyota Hiace

English Speaking Guide

5% GST included

Above rate Exclude:

Bali Visa on Arrival Fee USD 35 Per Person

Overseas Travel Insurance

Any services not mentioned under Inclusions.

Personal Expenses

Tipping for Guide & Driver

Note:

STANDARD CHECK IN / CHECK OUT TIMINGS: Check in: 14.00 hrs Check out: 12.00 hrs